



8655 Piper Rd, Punta Gorda, FL 33982

Bill Bigley Sr 128 Super Late Model Memorial

No Testing will be permitted after Tuesday 11/23/21

Schedule November 26-27, 2021

Friday - November 26, 2021

Pit Ticket Booth Opens:	11:00 am
Pit Gates Open:	12:00 pm
Tires & Fuel:	12:00 pm - 7:00 pm (Tires selection will be based on entry numbers assigned)
Drivers Meeting	2:30 pm (if practicing)
Pre-Tech Inspection:	By Appointments (Only mandatory if you are present)
Practice:	3:00 pm - 8:00 pm Super Late Model Practice
Track Closes:	8:00 pm (All cars off track)
Track Celebration:	8:00 pm – 12:00 am Live band. Food & beverages are for purchase.

Friday, November 26, 2021 additional information:

All tow vehicles, drivers, crew members, fans, media, & vendors: must check in, pay for admission, and sign waivers **at pit gate prior to proceeding to pit area - NO EXCEPTIONS.**

Teams will be allowed only one (1) golf cart or 4-wheeler (no scooters or side by sides will be allowed), they must be driven only by someone with a driver's license and parked out of the way at all times.

A 1-day or 2-day pass will be available for purchase on Friday November 26, 2021.

Pricing: November 26, 2021 ~ \$10 per race vehicle
\$10 per person (regardless of age)
\$40 per person for Saturday, November 27, 2021 (Pits)

No personal vehicles will be allowed inside the pit gate on Friday or Saturday, except race car tow vehicles that can hook back up - **NO EXCEPTIONS**

The following items are NOT permitted on the premises:

Glass containers, open flames, firearms (not even if you have a conceal to carry permit), weapons of any type, fireworks. Animals- Service animals only are permitted on the grounds. Any other dogs must remain on a leash and remain in your designated pit stall at all times. Failure to keep animals leashed and in your pit will result in fine and/ or elimination from event. Please pick up and dispose of your pet's waste appropriately.

Tire & Fuel Purchase:

Only four (4) teams comprised of two (2) individuals will be allowed in the tire corral at any given time. Initial round of tire selection will be based on teams that have elected to pre-pay for tires. After those teams have made their selections, tires will be on a 1st come 1st serve basis. All SLM drivers are required to purchase a minimum of ten (10) gallons of fuel and a minimum of one (1) set of tires at 4-17Southern Speedway, prior to race - **you must provide receipts at payout.** All race set of tires must remain in impound until designated time on Saturday, November 27, 2021. **No golf carts will be permitted in the tire and fuel area at any time.**

Schedule November 26-27, 2021

Saturday - November 27, 2021:

Pit Gates Open:	12:00 pm
Driver's Meeting:	12:45 pm (<u>Mandatory</u> Super Late Model)
Practice:	1:30 pm - 2:30 pm Super Late Model only
Tires & Fuel:	12:00 pm - 7:00 pm (**No tire or fuel purchases will be available after 7:00 pm **)
Qualifying Tire Release:	2:30 pm
Pre-Qualifying Tech:	3:00 pm - 5:30 pm
Qualifying:	5:30 pm Super Late Model, order will be complete reverse of practice results on Saturday (Cars Impounded), (3 cars at a time, 5 Laps), (Top 20 locked in)
Parade Lap:	6:45 pm
Features:	7:00 pm
Feature running order:	Super Late Model "B Mains" (2) - 20 laps (Top 3 transfer of each transfer) Bigley Non-Qualifiers Race -50 laps **Intermission, Driver Autograph & Introduction** <i>Bigley SLM 128 Memorial</i> -128 laps

Saturday, November 27, 2021 additional information:

All tow vehicles, drivers, crew members, fans, media, & vendors: must check in, pay for admission, and sign waivers **at pit gate prior to proceeding to pit area - NO EXCEPTIONS.**

Teams will be allowed only one (1) golf cart or 4-wheeler (no scooters or side by sides will be allowed), they must be driven only by someone with a driver's license and parked out of the way at all times.

Super Late Model drivers:

Only the top 20 fastest qualifying cars will automatically advance to the Bigley Memorial. The remaining SLM cars will be split into (2) 20 lap "B Mains" (odds & evens), where only the top three (3) competitors from each will advance to the main feature. The top three (3) "B Main" qualifiers after passing tech inspection will be impounded other than if any of these drivers so choose - a new set of race tires can be purchased (**these are the only tires that will be sold after 7:00pm). If new tires are elected - driver must proceed to tire corral immediately after passing tech inspection. A five (5) lap scuff session will be mandatory to those six (6) drivers only that transfer. Track will have two (2) Provisionals if needed (1 past winner & 1 from track points) and if not needed the top four (4) would transfer from B-mains. The 50 lap non-qualifiers race will be ran on qualifying tires.

Bigley 128 Memorial Feature requirements:

Minimum four (4) American Racer AR153 tires purchased from 4-17SSE

Minimum ten (10) gallons Sunoco Race Fuel purchased from 4-17SSE

Spotter: All spotters must have the ability to monitor race control by a scanner or stand-alone radio anytime your car is on the track. Each driver must have a spotter located in the spotter stand on grandstand side of track. Each spotter will be assigned a location based on driver's car number. Spotter must remain in numerical order at all times. **Spotter must have driver's car number on back of headset in a prominent font that Race Official can see at all times.** All spotters must remain in spotter stand while driver is on track - **NO EXCEPTIONS**

Pricing: November 27, 2021:

<i>Pits:</i>	\$40 per person regardless of age
<i>Grandstands (cash only):</i>	\$25 Adults
	\$23 Military, 1st responders, & seniors 65+ (All with valid ID only)
	\$18 Students 6-17 yrs. old (with valid ID only) Children 5 and under are free

No personal vehicles will be allowed inside the pit gate on Friday or Saturday, except race tow vehicles - **NO EXCEPTIONS**

The following items are NOT permitted on the premises:

Glass containers, open flames, firearms (not even if you have a conceal to carry permit), weapons of any type fireworks. Animals- Service animals only are permitted on the grounds. Any other dogs must remain on a leash and remain in your designated pit slab at all times. If you are not in the pits- no animals will be permitted. Failure to keep animals leashed and in your pit will result in fine and/ or elimination from event. Please pick up and dispose of your pet's waste appropriately. ***No Outside food or beverages are allowed inside the Grandstand area ~ NO EXCEPTIONS.***

Tire & Fuel Purchase:

Only four (4) teams comprised of two (2) individuals will be allowed in the tire corral at any given time. All SLM drivers are required to purchase a minimum of ten (10) gallons of fuel and a minimum of four (4) American Racer AR153 tires at 4-17 Southern Speedway, prior to race - *you must provide receipts at payout.* All race set of tires must remain in impound until designated time on Saturday, November 27, 2020. No golf carts will be permitted in the tire and fuel area at any time.

Intermission, Autograph & Driver Introduction:

During Super Late Model driver introduction, only driver and one (1) crew member will be allowed on track.

Payout:

Payout is located next to concessions in grandstand area. Payout will not open until at least 9:00pm. Payout will not be released to any class or any driver until after drivers of respective class have completed tech inspection, regardless of finishing position. No payout will be released to any driver that does not have their 4-17 SSE issued transponder at the payout window. No payout will be released without a current W9 completed. No payout will be released to any driver, crew member, or their associate acting in arduous, belligerent, or profane manner. ****PLEASE do not drive tow vehicle to payout area. Any race car tow vehicles that are blocking traffic in main parking area will not receive payout until tow vehicle is moved. It is strongly suggested that each driver walk to payout window prior to exiting pit area with vehicles. ****

Live Streaming:

No live streaming of the Bigley Memorial will be permitted. Any individual caught live streaming will be escorted from the property without refund. Please understand ~ the appropriate personnel will be on site to video record the event, and will be available for "on demand" viewing at a later date.

Just to clarify that if any TEAM crew member, guest, family, friend, and/ or associate of team (whether in pits OR grandstands) are caught live streaming the race - that driver and car will be disqualified.

Security Personnel:

Charlotte County deputies will be on premises for this event. Please be sure all drivers, crew members, their associates, and fans are mindful of all local and State guidelines. Deputies will assess any situation that may arise and deal with it accordingly. ****4-17 Southern Speedway is a family friendly venue - where everybody is welcome****

Super Late Model Payout (11/27/21):

1. \$20,000
2. \$5,000
3. \$3,500
4. \$3,000
5. \$2,500
6. \$2,200
7. \$2,000
8. \$1,800
9. \$1,500
10. \$1,200
11. \$1,000 through field

Non-Qualifiers Super Late Model 50 Payout (11/27/21):

1. \$1600
2. \$900
3. \$750
4. \$650
5. \$550
6. \$450
7. \$400
8. \$375
9. \$350
10. \$300
11. \$250
12. \$225
13. \$200 through field.

****Several sponsors have purchased "laps" and/ or designated monetary awards not listed above. Additional sponsorship can be arranged until beginning of features- i.e.: purchase designated lap(s), specific award such as "hard charger"****

**** Please read the General Code of Conduct and Safety Rules for track so there will not be any "issues" ***

Parking:

Drivers/ Teams with race car/ tow rig: Will be assigned a parking slab number upon arrival. Please park in your assigned slab – do not allow your rig to encroach on the surrounding slabs. You will be required to move, even if you are already “set up”. Parking for race car tow rig is located in Pit Row, inside actual facility Pit fence. These are the only cars, rigs, etc that will be parking inside facility gates.

Drivers, crew members, fans, media: No personal vehicles will be allowed to park inside the pit gates for any reason. Those individuals needing assistance will need to arrange for a ride from the pit gate to the pits.

Handicap Parking:

The entire grassy area, to the right of the pit trailer will be designated for handicap parking only. You must have a handicap placard or handicap license plate visible. No exceptions will be made. If you do not have a visible handicap permit – you will be required to park in general parking. Handicap parking will be on a 1st come 1st served basis only. It is recommended that you arrive early

General Parking:

All General parking areas will be located in the grassy field to the left, and behind the facility – on Cheney Way and Cheney Rd. Please park close so as to allow the maximum number of vehicles and fans to attend this event. Please follow parking signs. ****DO NOT park on North bound side or median of Piper Rd. The PG Airport Authority will have your vehicle towed at your expense.**** It is recommended that you arrive early

RV/Motorhome/Camper Parking:

All RV/motorhomes/campers must be fully self contained. No hookups are available. No dumping trash, grey water, or raw sewage. Any individual caught dumping will be fined by the PGAA. RV/motorhome/camper parking is located behind the facility on Cheney Way. Please park close, with only enough room to open slides and/or awnings. Please follow parking signs.

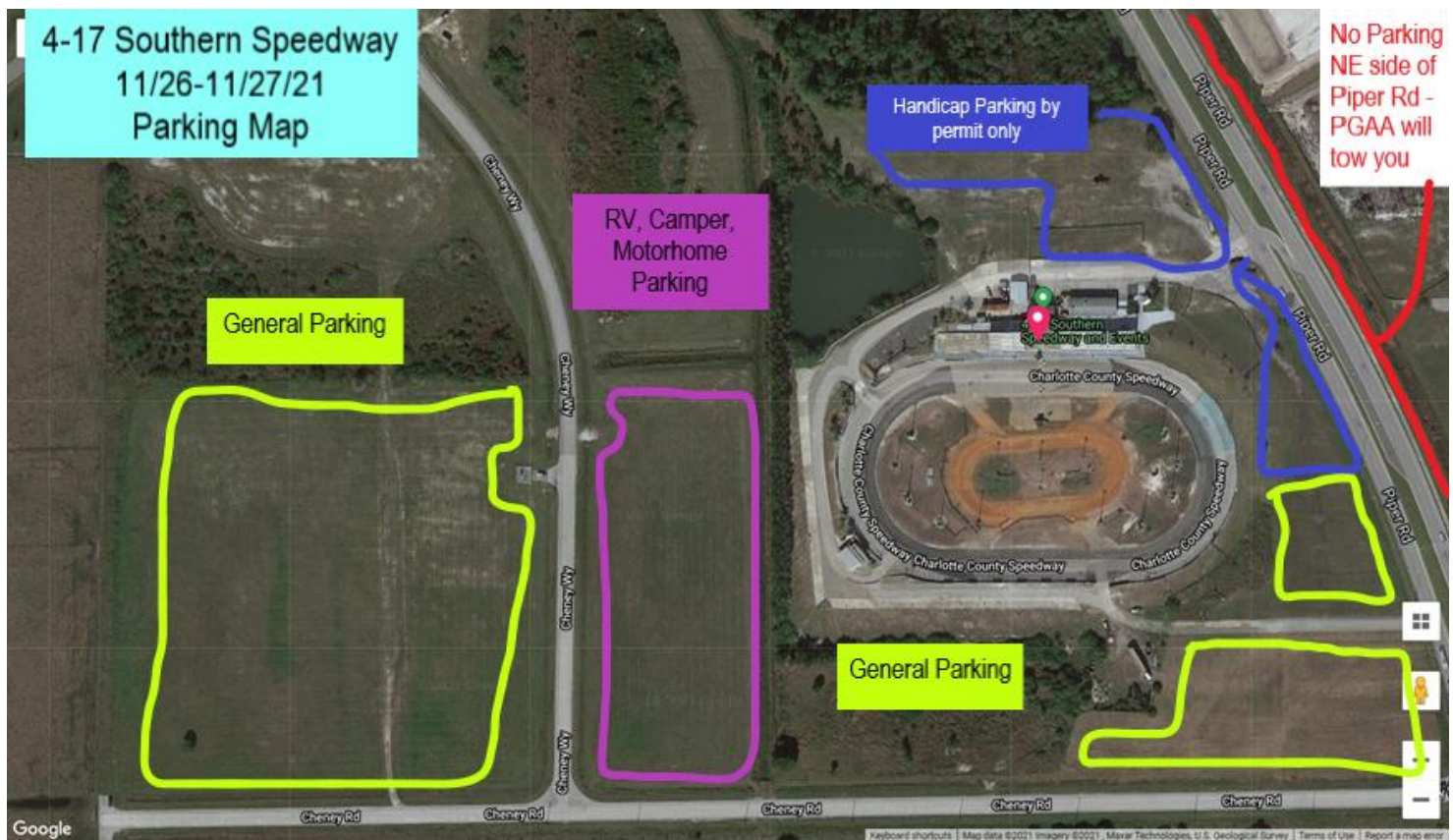

Please "like" and "follow" us on Facebook for instant updates and announcements regarding the race.

*******All information contained in this packet is Subject to change without prior notification*******

The Management and staff of 4-17, along with the Bigley Family would like to take this opportunity to thank each and every individual that is participating in this event. From drivers, crew members, sponsors, 4-17 SSE crew, media, fans, vendors, and everybody in between ~ this could not have been a success without you. THANK YOU!!